

# Math 6 - Unit 1: Number System Fluency

Mid-Unit Test STUDY GUIDE - OL

Name: ANSWER KEY

Class Period: 1 2 3 4 Date: \_\_\_\_\_

1) What does  $45 \div 9$  mean?

It means, how many groups of 9 are in 45?

2) Is it possible to find the "Greatest Common Multiple" of 2 numbers?

3: 3, 6, 9, 12... NO, because multiples go on forever (infinite)

3) Find the greatest common factor of 14 and 28.

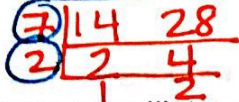

GCF =  $7 \times 2 = 14$

4) Find the least common multiple of 6 and 10.

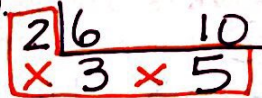

LCM =  $2 \times 3 \times 5 = 30$

5) List ALL the factors of 18?

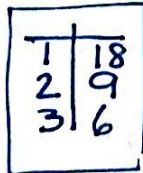

6) List the first 4 multiples of 8.

1x8    2x8    3x8    4x8

→ 8, 16, 24, 32

7) List two numbers that are NOT divisible by 3?

7, 22

8) If a number isn't even, can it be divisible by 6?

NO, because in order to be divisible by 6, it has to be divisible by both 2 + 3. Since not even 2 isn't a factor.

9) Lauren buys dog food every 4 days and cat food every 5 days. If she buys both kinds of pet food today, in how many days will she next buy both kinds of pet food?

both kinds of pet food today, in how many days will she next buy both kinds

DF: 4, 8, 12, 16, 20  
CF: 5, 10, 15, 20

20TH DAY SHE WILL BUY BOTH.

of pet food?

10) Eggs are sold in packages of 12 and English muffins are sold in packages of 6. What is the least number of packages of each that can be bought to make egg sandwiches (one egg and one muffin) with no muffins or eggs left over?

E: 12  
M: 6

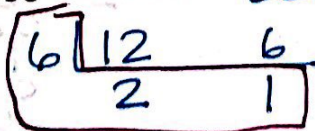

ECM

$6 \times 2 \times 1 = 12$  SANDWICHES

1 PACK OF EGGS  
2 PACK OF MUFFINS



11) Ticket sales for a concert totaled \$77,778. Tickets for the concert cost \$18 each. How many tickets were sold?

$$18 \overline{) 77778}$$

12) A roller coaster train holds 32 passengers. If there are 266 people in line to ride, how many times will the train have to go for everyone to be able to ride?

9 trains

$$32 \overline{) 266}$$

$$\begin{array}{r} 8 \\ 32 \overline{) 266} \\ \underline{256} \\ 10 \end{array}$$

$$\begin{array}{r} 8 \\ 32 \overline{) 266} \\ \underline{256} \\ 10 \end{array}$$

who people want to ride  $\rightarrow 16$

13) There are 35 kids in a class. The teacher is putting them in teams of 7. How many complete teams of 7 can be made?

$$7 \overline{) 35}$$

5 TEAMS

$$7 \overline{) 35}$$

$$\begin{array}{r} 5 \\ 7 \overline{) 35} \\ \underline{35} \\ 0 \end{array}$$

14) Jonathan has two rolls of streamers to use in decorating the school gym for a pep rally. The blue roll is 48 yards long, and the yellow is 16 yards long. If he wants to make all of the streamers the same length, what is the greatest length each streamer can be?

$$\begin{array}{r} 8 \overline{) 48} \\ 2 \overline{) 16} \end{array}$$

GCF =  $8 \times 2 = 16$

16yds long

15) How can you quickly determine if a number is divisible by 5?

ENDS IN ZERO OR 5

16) What number is a factor of all numbers?

1

17) A bookshelf is 17 inches long. Math textbooks are 3 inches. How many math textbooks can go on this shelf?

$$3 \overline{) 17}$$

$$\begin{array}{r} 5 \\ 3 \overline{) 17} \\ \underline{15} \\ 2 \end{array}$$

5 books fit

18) There are 36 boys and 24 girls playing in a co-ed softball league. All teams will have boys and girls, and each team must have the same number of girls and the same number of boys. Answer the following questions. Show your work and clearly explain it in complete sentences.

a) What is the greatest number of teams they can make?

$$12 \overline{) 36} \quad 12 \overline{) 24}$$

b) How many boys will be on each team?

$$\underline{3}$$

c) How many girls will be on each team?

$$\underline{2}$$

19)  $520 \div 3 = 173 \frac{1}{3}$

$$3 \overline{) 520}$$

$$\begin{array}{r} 173 \\ 3 \overline{) 520} \\ \underline{3} \phantom{0} \\ 22 \phantom{0} \\ \underline{21} \phantom{0} \\ 10 \\ \underline{9} \\ 1 \end{array}$$

20)  $9990 \div 18 =$

$$18 \overline{) 9990}$$

$$\begin{array}{r} 555 \\ 18 \overline{) 9990} \\ \underline{90} \phantom{0} \\ 99 \phantom{0} \\ \underline{90} \phantom{0} \\ 90 \\ \underline{90} \\ 0 \end{array}$$

$$\begin{array}{r} 4 \\ 18 \overline{) 90} \\ \underline{72} \\ 18 \end{array}$$